

2024 ANNUAL REPORT

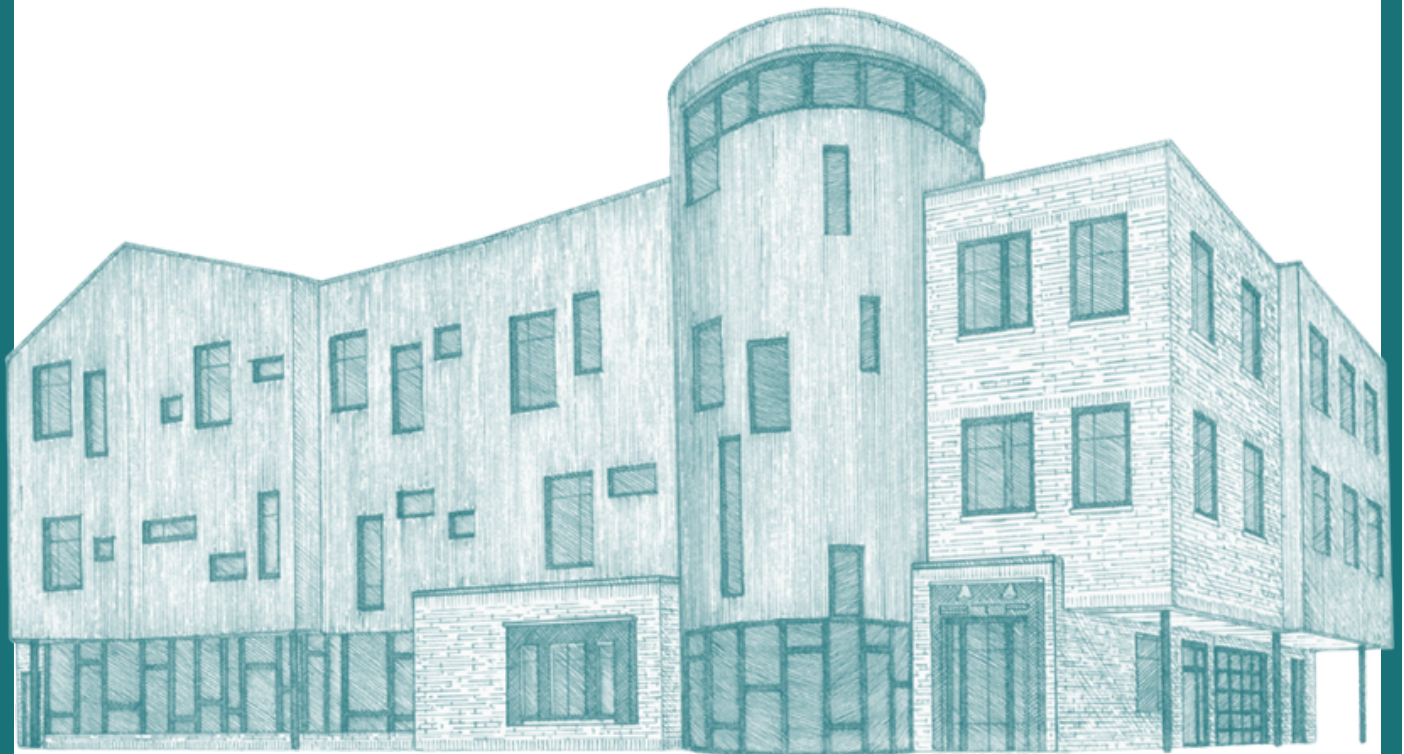

LIGHTHOUSE
WRITERS WORKSHOP



STAFF AND BOARD OF DIRECTORS

BOARD

- Rebecca Arno, Chair
- Gary Dudley, Treasurer
- Laura Bond, Secretary
- Mark Bell
- R. Alan Brooks
- Angelle Foucher
- Elaine Holoboff
- Juliette LaChapelle
- Alex Leach
- Rudy Melena
- Kit Mura-Smith
- Dino Enrique Piacentini
- Karen Rosica
- Cathy Sunshine
- Annette Taylor

STAFF

- Jonna Ashley, Development Manager
- Susannah Bell, Program Coordinator
- Veronica Bell, Young Writers Program Manager
- Kanara Bramlett-Pittman, Interim Young Writers Program Coordinator
- Natalie Bullock, Marketing Assistant
- Ashley Bunn, Young Writers Program Coordinator
- Alexa Culshaw, Director of Marketing and Communications
- Simin Cyrus, Senior Accountant
- Andrea Dupree, Program Director
- Rawan Eltayeb, Development Manager
- Cassandra Feirer, Director of Operations
- William Haywood Henderson, Book Project Director
- Michael Henry, Executive Director
- Jordyn Jefferson, Director of Development
- Torin Jensen, Assistant Director of Special Programs
- Genna Kohlhardt, Director of Education
- Jessica Lockett, Lit Fest Assistant
- Julia Marquez-Uppman, Program Coordinator
- Chris McAuley, Program Coordinator
- Brissa Mendoza, Program Coordinator
- Violet Mitchell, Office Administrator
- Marissa Marrow, Community Engagement Program Manager
- Gary Piazza, Controller
- Shelley Popke, Director of Development



MISSION AND VALUES

The mission of Lighthouse Writers Workshop is to provide the highest caliber of artistic education, support, and community for writers and readers in the Rocky Mountain region and beyond. We strive to ensure that literature remains accessible and relevant in the culture, and that individuals achieve their fullest potential as artists and human beings.

- 1.** Lighthouse attracts literary types of all ages and from all walks of life, inviting them to connect with our programming and community, both to enrich their art and enrich their lives.
- 2.** Lighthouse provides a lifelong educational environment that fosters the artistic, intellectual, and personal growth of its community and provides continuing support as they embark on successful careers and productive lives as artists and individuals.
- 3.** Lighthouse continually elevates its educational and artistic standards, remaining open and responsive to changing conditions in the worldwide literary arts scene.
- 4.** Lighthouse attracts and retains talented and renowned faculty members in all disciplines by providing a collaborative work environment and involving them fully in the artistic and educational life of the community.
- 5.** Lighthouse upholds its commitment to a diverse community by nurturing an inclusive, supportive, and welcoming environment. We also deeply believe in the importance of lifting up the voices of those who've been traditionally marginalized or ignored—persons of color, refugees, the homeless, LGBTQ individuals, and others.
- 6.** Lighthouse takes an active role in preserving the future of the literary arts by providing exemplary arts education programs, encouraging its members and youth to serve as advocates for the literary arts in society.
- 7.** Lighthouse tirelessly promotes the belief that writing and reading create a deep understanding of ourselves and others, and thereby encourages compassion and empathy in our society.

DIRECTOR'S LETTER

MICHAEL HENRY, EXECUTIVE
DIRECTOR AND CO-FOUNDER

**“Neither the writer nor the reader can save the world
by themselves. Or escape it entirely.”**

—Amitava Kumar, 2024 Lit Fest Visiting Instructor, Author of *Immigrant Montana*, *My Beloved Life*, and *The Blue Book: A Writer's Journal*

Dear Lighthouse Community,

Our first full year in our new home on York Street, 2024 proved to be a time of transitions, triumphs, challenges, and breakthroughs. We're still settling in, but it's been heartwarming to see the literary community come alive in our new home and contribute so much to the organization.

In response to community interest, we added new programming and expanded our tried-and-true offerings, resulting in robust growth:

- We hosted our largest Lit Fest ever, featuring visiting authors Mark Doty, Danielle Evans, Claire Messud, T Kira Madden, Vanessa Hua, and more. Attendees came from all over the country and the world.
- We added two weekend mini-festivals focused on specific genres, like Nonfiction Fest and YA Fest.
- Our free, popular, and transformative Hard Times workshops expanded into Boulder at the Public Library, into Five Points at Blair Caldwell, and we re-instituted free workshops at The Gathering Place day shelter.
- Weekly workshop sessions grew at a solid pace—over 16%—as did Lit Fest 2024, which grew 8% year-to-year.
- The youth program grew at a 5% pace, despite a program overhaul and staff transition.
- In addition to our model two-year program, The Book Project, we piloted a one-year mentor-based model as part of our ongoing Post-Grad Year program, which will inspire new year-long programs in the future.

DIRECTOR'S LETTER

(CONTINUED)

- The Community Engagement team ran very successful Writing in Color and Queer Creatives Fests, and continued integrating these affinity group activities into the wider adult educational programming—in weekly workshops, weekend mini-fests, and Lit Fest—something we'll continue to grow in future years.
- All the while, our members experienced great publishing success, with over 30 books getting published or under contract, several community anthologies, and hundreds of individual poems, short stories, essays, and films making their way into the world, which just shows the talent of this community and the dedication of our amazing faculty. Eight Lighthouse members and faculty were nominated for Colorado Book Awards, and three took home awards.

Financially, 2024 proved to be a challenging year, but a marked improvement on 2023. Cost overruns in the final stages of building 3844 York required the organization to borrow funds for the short term, and that, combined with the increased overhead expenses of the new building (as well as inflationary pressures), made cashflow difficult to predict and control. Thanks to the calm and expert oversight of the Board Finance Committee, and the incredible support of the Lighthouse community—especially our staff and faculty—we were able to navigate these straits, and 2025 began on markedly more solid financial footing.

All through these challenges, our mission and dedication to the community remained the same. Our renewed focus on meeting people and hearing their stories, whether in workshops, at events, or via cultivation efforts, has sustained and renewed our sense of purpose. We've met hundreds of new community members since we moved, but just as remarkably, we've reconnected with dozens of writers we hadn't seen in years, which was wonderful. As a collective, we've wrestled with the fate of the literary arts in a time of reduced reading, a changing landscape for the book business, and a general atmosphere of cultural peril. Our conclusion will surprise few people reading this: books, writing, and literary community are more crucial now than ever.

As we approach our 28th anniversary, we remain humbled and surprised by our good fortune. We have a deeply devoted community that cares, and I can't possibly thank you enough for that.

Onward,
Michael Henry, Executive Director & Cofounder

BY THE NUMBERS

2024 AT A GLANCE



PROGRAMS

ADULTS

571 workshops
9,284 participants
\$825,230 in revenue

YOUTH

45 workshops
444 participants
\$119,324 in revenue

COMMUNITY ENGAGEMENT

255 workshops
3,801 participants



TUITION ASSISTANCE

ADULTS

\$88,144 awarded

YOUTH

\$8,555 awarded



VIRTUAL VERSUS IN-PERSON

ADULTS

41.3% virtual, 58.6% in-person

YOUTH

29.2% virtual, 70.8% in-person

HIGHLIGHTS

2024 AT A GLANCE

THE BOOK PROJECT SUCCESSES

The Book Project is a two-year program aimed at getting writers to the finish line with their books. We have seen many successes recently from our graduates! Some successes include:

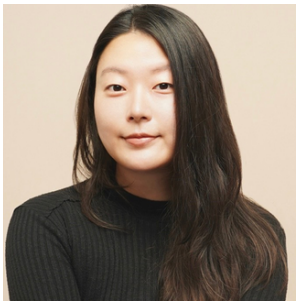

“AND THE RIVER DRAGS HER DOWN”

BY JIHYUN YUN

A 2023 graduate of the program, Jihun Yun’s debut young adult novel, published by Knopf, will be released in October of 2025. Yun was the recipient of a fellowship with Lighthouse.



“A PROTEST HISTORY OF THE U.S.”

BY GLORIA BROWNE-MARSHALL

EMMY Award-winning writer of “Your Democracy,” Gloria Browne-Marshall will release “A Protest History of the U.S.” with Beach Press in April of 2025.



“THE TRAGEDY OF TRUE CRIME”

BY JOHN J. LENNON

A 2022 graduate of the program, John J. Lennon gives a unique perspective on crime from within the walls of the New York prison system. He received a fellowship from Lighthouse to turn his journalistic efforts into a book.

HIGHLIGHTS

(CONTINUED)

COMPASS

During the 2024-25 school year, Lighthouse launched an initiative with Aurora Public Schools to offer on-site after-school programming called COMPASS. Lighthouse instructors incorporate play in their lessons and students learn to share work and listen to others in a supportive and compassionate way.

Even students who were resistant to writing ended up creating wonderful stories, artwork, poems, and comic strips, experiencing pride in their work and excitement towards future writing. One student shared, “Creative writing is my favorite class” after being with us for just a few weeks.

WRITE TO CONNECT

Lighthouse was proud to accept the Arts in Society grant to fund their Write to Connect program. This program is an eight-week creative writing workshop for front-line staff at local social service organizations, offering a space for participants to engage with the literary arts to process their experiences—including highs and lows; triumphs and traumas—and build connections and camaraderie with others.

**“It's not just writing;
it's medicine. [The class]
shortens the distance between
silence and speech,
between suffering and
expression.”**

–Faculty member
Theresa Rozul Knowles



FINANCIAL REPORTS

STATEMENT OF FINANCIAL POSITION 2023-24

ASSETS	<u>2024</u>	<u>2023</u>
Current assets:		
Cash and cash equivalents	\$ 82,526	\$ 291,345
Accounts receivable, less reserve for credit losses of \$14,288 (2024) and \$1,061 (2023)	408,580	164,254
Promises to give, less allowance for doubtful promises of \$0 (2024) and \$0 (2023)	119,125	109,096
Pledges receivable, less allowance for doubtful pledges of \$0 (2024) and \$25,000 (2023)	7,333	112,852
Prepaid expenses and other current assets	5,336	7,500
Total current assets	<u>622,900</u>	<u>813,004</u>
Investments and receivables:		
Rose Community Endowment	110,404	106,081
Accounts receivable, noncurrent	170,939	180,769
Pledges receivable, noncurrent	-	50,000
Promises to give, noncurrent	-	50,000
Other noncurrent assets:		
Building, furniture, equipment and website, net	8,190,978	8,379,875
Operating lease right-of-use asset, net of accumulated amortization of \$2,259 (2024) and \$551 (2023)	4,974	6,682
Total noncurrent assets	<u>8,477,295</u>	<u>8,773,407</u>
TOTAL ASSETS	<u><u>\$9,100,195</u></u>	<u><u>\$9,586,411</u></u>

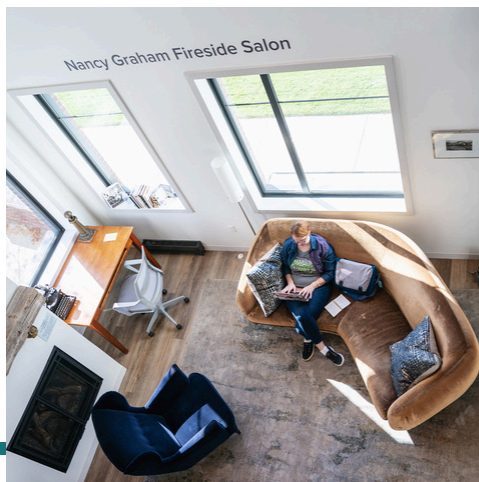

FINANCIAL REPORTS

(CONTINUED)

LIABILITIES AND NET ASSETS	<u>2024</u>	<u>2023</u>
Current liabilities:		
Accounts payable	\$ 75,946	\$ 222,759
Payroll liabilities	130,814	85,589
Deferred revenue	1,055,322	871,073
Current portion of long-term debt less issuance cost of \$2,772 (2024) and \$6,657 (2023)	245,376	539,340
Operating lease liability	4,974	6,682
Class deposits	6,347	5,175
Total current liabilities	<u>1,518,779</u>	<u>1,730,618</u>
Noncurrent liabilities:		
Long-term debt less issuance costs of \$20,584 (2024) and \$23,359 (2023)	3,560,062	3,632,873
Total liabilities	<u>5,078,841</u>	<u>5,363,491</u>
Net Assets		
Without donor restrictions:		
Undesignated	3,694,880	3,887,348
Board designated	8,056	7,463
With donor restrictions:		
Purpose restricted	204,966	229,387
Endowment fund	113,452	98,722
Total net assets	<u>4,021,354</u>	<u>4,222,920</u>
TOTAL LIABILITIES AND NET ASSETS	<u><u>\$9,100,195</u></u>	<u><u>\$9,586,411</u></u>



FINANCIAL REPORTS

(CONTINUED)

	2024		
	Without Donor Restrictions	With Donor Restrictions	Total
Support, revenue and gains:			
Earned income	\$ 1,931,661	\$ -	\$ 1,931,661
Memberships	93,486	-	93,486
Contributions and special events	742,885	85,000	827,885
In-kind donations	13,887	-	13,887
Investment income	1,054	7,630	8,684
Federal solar credit rebate	27,391	-	27,391
Gain on sale of fixed assets	742	-	742
	<u>2,811,106</u>	<u>92,630</u>	<u>2,903,736</u>
Satisfaction of program restrictions	102,321	(102,321)	-
Total support and revenue	<u>2,913,427</u>	<u>(9,691)</u>	<u>2,903,736</u>
Expenses:			
Workshops	1,959,391	-	1,959,391
Other activities	354,401	-	354,401
Management and general	516,829	-	516,829
Fundraising	274,681	-	274,681
TOTAL EXPENSES	<u>3,105,302</u>	<u>-</u>	<u>3,105,302</u>
Changes in net assets	(191,875)	(9,691)	(201,566)
Net assets, beginning of year	<u>3,894,811</u>	<u>328,109</u>	<u>4,222,920</u>
Net assets, end of year	<u><u>\$3,702,936</u></u>	<u><u>\$318,418</u></u>	<u><u>\$4,021,354</u></u>

DONORS AND SUPPORTERS

Lighthouse extends a sincere thank you to our generous supporters.

\$25,000+

Bonfils-Stanton Foundation
Harvey Family Foundation
Mary Ross
National Endowment for the Arts
Schlessman Family Foundation
Scientific and Cultural Facilities District (SCFD)
The Raphael Levy Memorial Foundation

\$10,000 - \$ 24,999

Eric and Callie Bennett
Cielo Foundation
Colorado Creative Industries
Denver Arts & Venues
Kerry McGinley
National Book Foundation
Annette Taylor
The Anschutz Foundation
Virginia W. Hill Foundation



DONORS AND SUPPORTERS

(CONTINUED)

\$5,000 - \$ 9,999

Michael and Julie Bock
Rich and Kim Devlin
Regina Drexler
Gary and Kathryn Dudley
Laurie Duncan-McWethy
Ann Gronowski
Sharon McMeel
Adam Mordecai
Mary Moser
Kiyoko Mura-Smith
Anna Rosenblum Palmer
Sheila Fortune Foundation
Randall and Elizabeth Sylvan

\$1,000 - \$ 4,999

Elizabeth Anderman
Rebecca Arno
Art Students League Of Denver-DITA Internship
Berkshire Taconic Community Foundation
Susan Bickert
Paul Blomquist
Laura Bond
Sharon Brown-Jodoin
Stephanie Bruno
Dee Casalaina
Lilly Christie
Comcast
Josh and Kate Dinar
Anna Dunlap
Dr John David Dupree
Peter Dupree

Deanne Gertner
Mack Green
Anna Hall
Michael Henry and Andrea Dupree
Pamela Kenney Basey
Kristin Koval
LARRK Foundation
Alex Leach
Margaret Lent
Charles Masner
Kimberly McClintock
Rudy and Lori Melena
Joannah Merriman
Kirsten Morgan
MVB Fund
Kristin Nelson
Paula and William Bernstein
Family Foundation
Joey Porcelli and Milam Pharo
Prevent and Prevail
Stephen Radcliffe
Andrea Ray
Elizabeth Roberts
Ellin Rosenthal
Karen Rosica
Gary Schanbacher
Jane Schmitz
Jennifer Seibert
Barry Sharcot
Dan Sharp
Cathy Sunshine
Ann Wilson
Connie Zumpf

DONORS AND SUPPORTERS

(CONTINUED)

\$500 - \$999

Anne Allred
Rick Bailey
Benevity Community Impact Fund
John and Carol Balkcom
Madeleine Broder
Joan Burlison
Joy Castillo
Colorado Gives Foundation
Peter and Catherine Culshaw
Kathryn Lane Cutler
Jeff Darst
Susanna Donato
Jami Duffy
Brook Ferguson
James and Sarah Frey
Douglas Gertner
Deb Goad
Marvin Guymon
Jacqueline Hanneman
Harlan S. Blynn Charitable Fund
Monica Heydari
Candace Kearns Read
Nancy Kern
Angela La Voie
Kendall Laird
Nicky Lee
Kendal Lyon
Michele McClellan
Barbara McLaughlin
Dino Piacentini
Gary Piazza
Shelley Popke

Gay Porter DeNileon
Tiffany Quay Tyson
Lisa Ramos
Lynda Ricketson
Owen Ryan
Sherri Saunders
Cara Schaarschmidt
John Schellenger
Steven Schwartz
Laurie Sleeper
Janelle Stanton
Kathleen Stokes
Anna Stull
Don and Erika Walker
Charles and Anne Wright





LIGHTHOUSE
WRITERS WORKSHOP